

ADAM J. BIAŁAS

CHIRURGIA LEJKOWATEJ KLATKI PIERSIOWEJ

SKN przy Klinice Chirurgii i Onkologii Dziecięcej

USK nr 4 im. M. Konopnickiej

Uniwersytetu Medycznego w Łodzi

Kierownik kliniki: Prof. dr hab. n. med. E. Andrzejewska

Opiekun pracy: Dr n. med. J. Jabłoński



HISTORIA

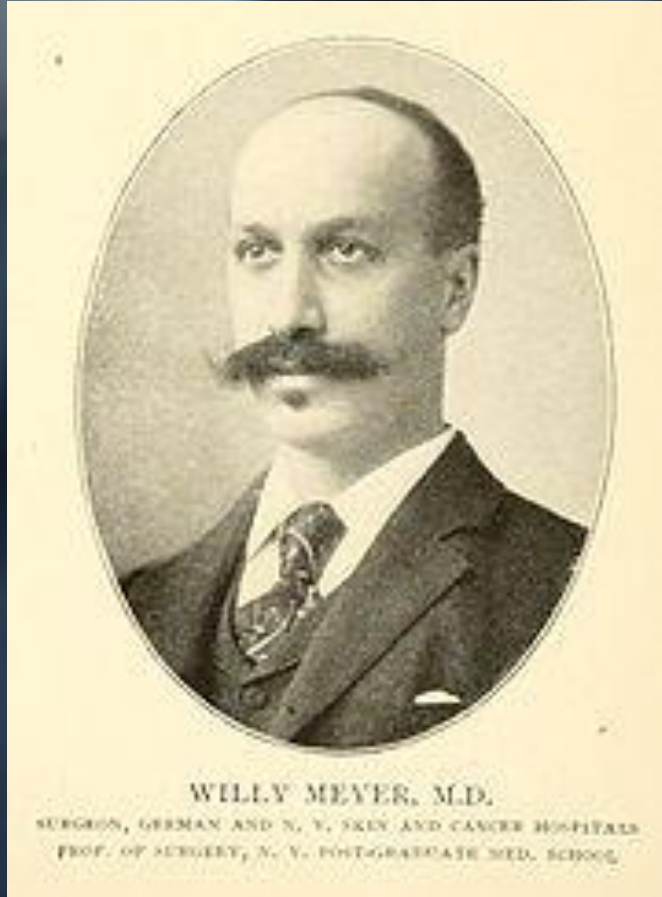

www.wikipedia.pl

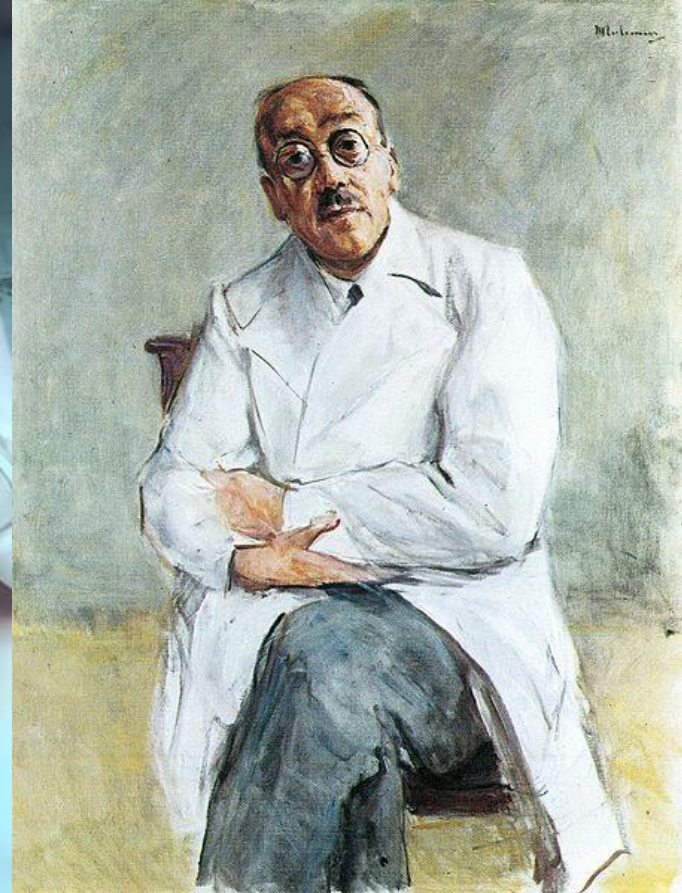

www.artst.org/images/impressionism/large/max_liebermann

Mark M. Ravitch 1939



webapps.jhu.edu/namedprofessorships/images/ravitch.jpg

Metoda Klasyczna wg. Ravitcha

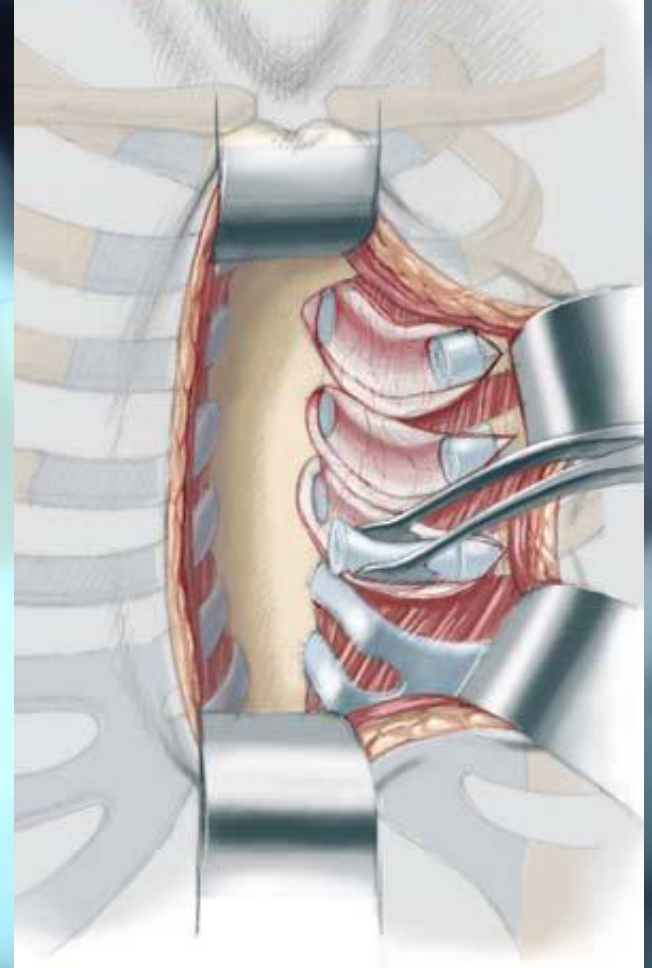
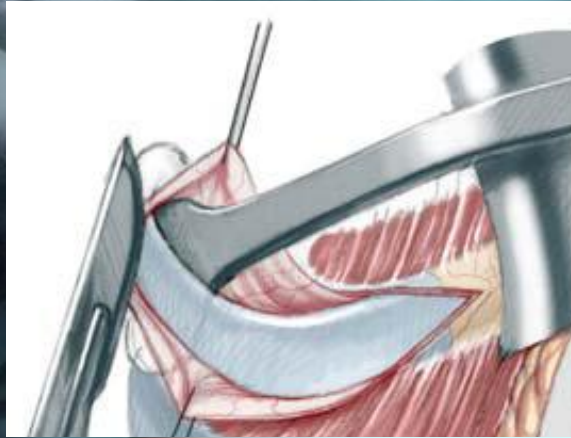
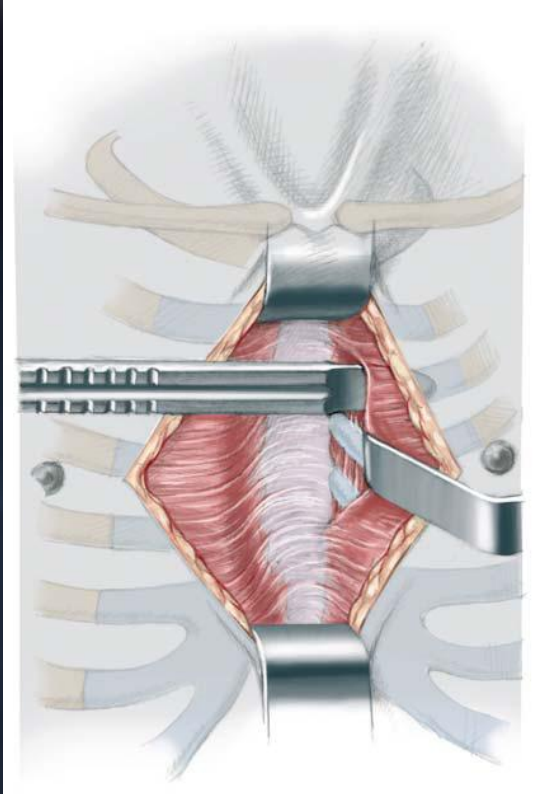

Metoda Klasyczna wg. Ravitcha

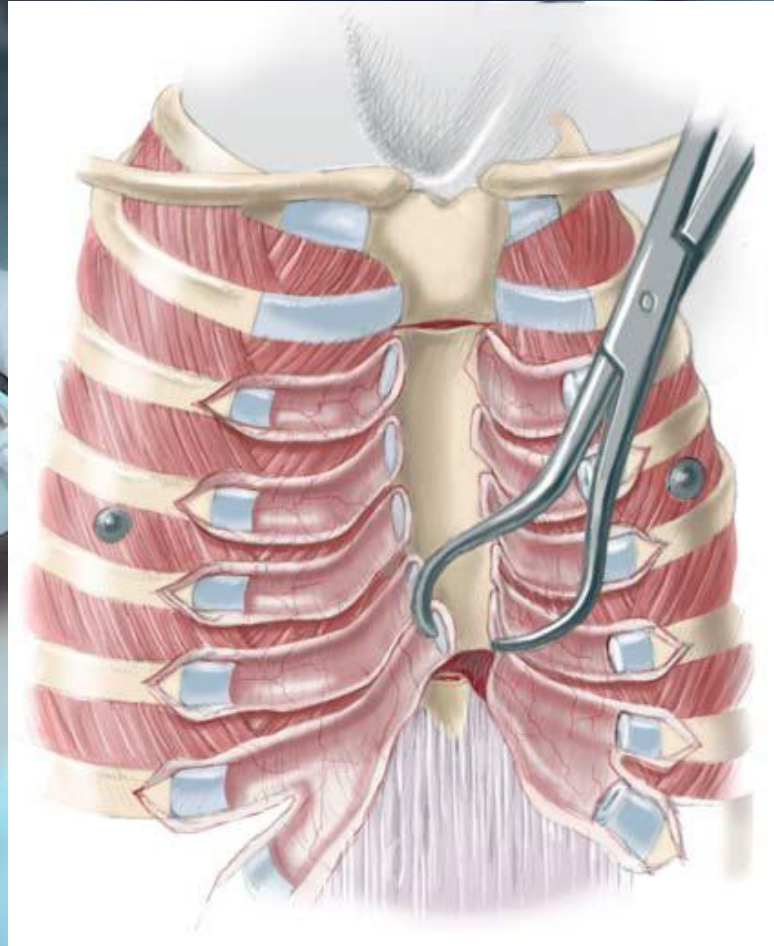
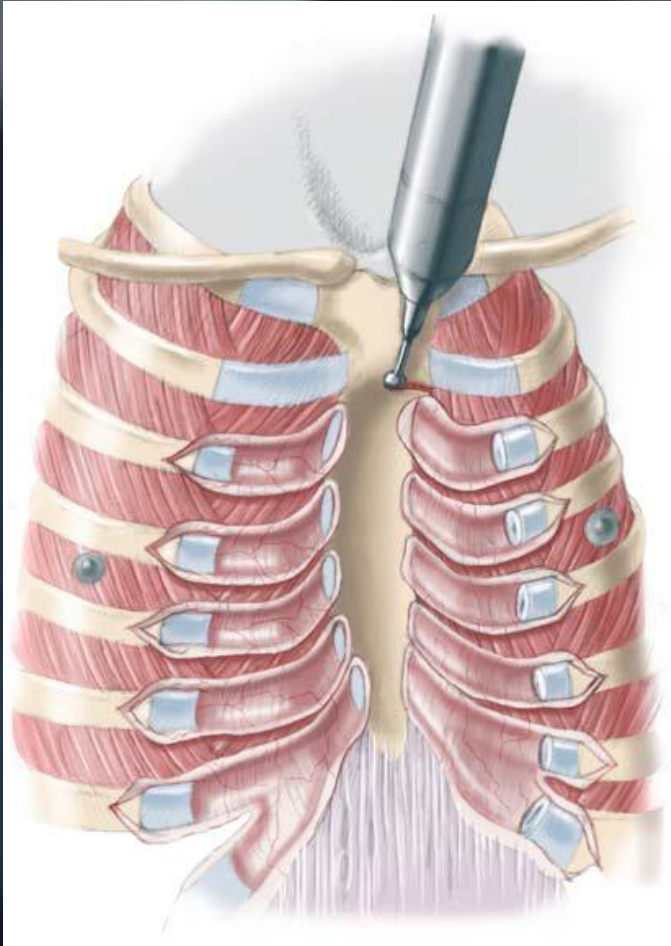

Metoda Klasyczna wg. Ravitcha

**Pectus Excavatum
3 Days Post-op**



Metoda Klasyczna wg. Ravitcha

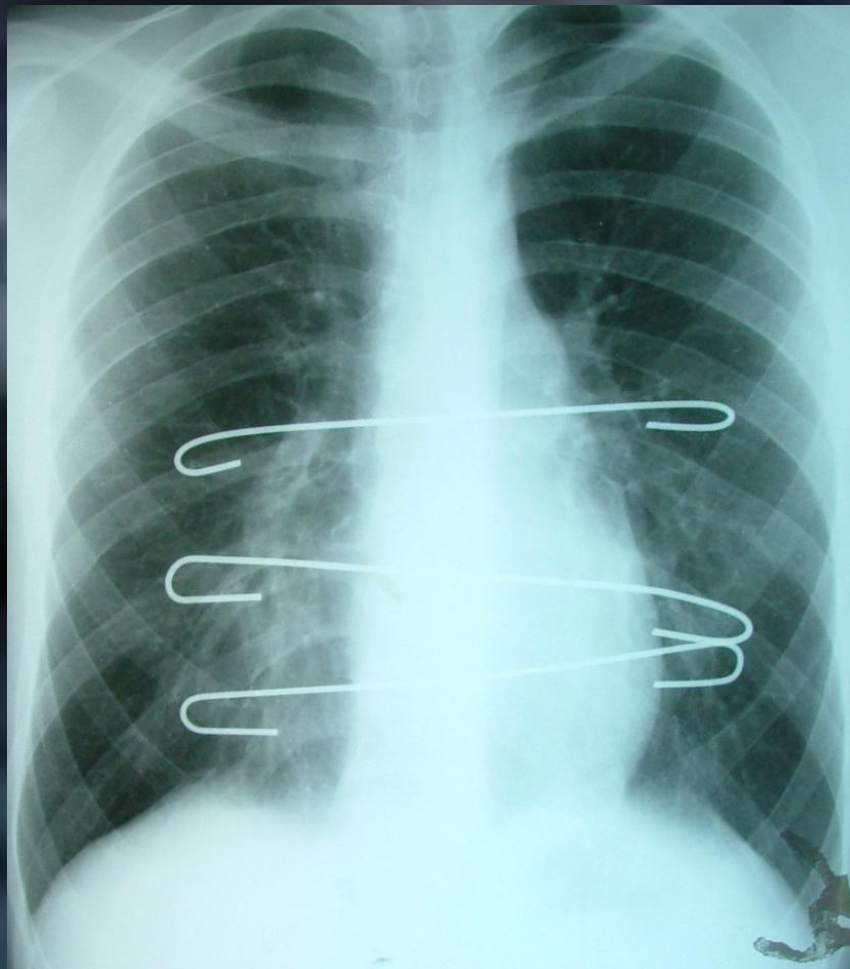

Dzięki uprzejmości Kliniki Chirurgii Klatki Piersiowej, Chirurgii Onkologicznej i Ogólnej USK nr 2 im. WAM w Łodzi

Donald Nuss, MD



www.chkd.org

www.med.uni-jena.de/klinikmagazin/archiv/km605/kmonline/nuss.jpg

Metoda Nussa



www.pectus.pl



pectusexcavatum.com.tr

Metoda Nussa

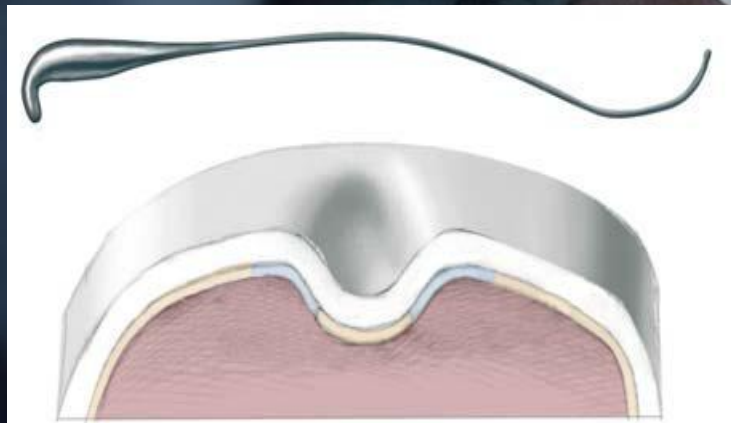

Metoda Nussa

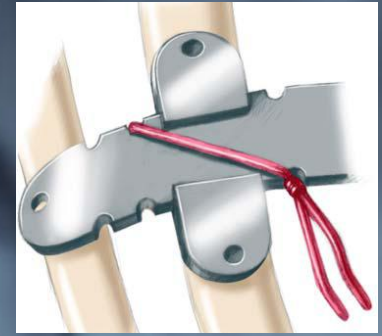
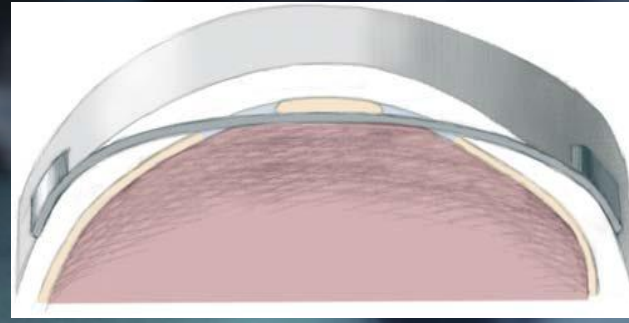
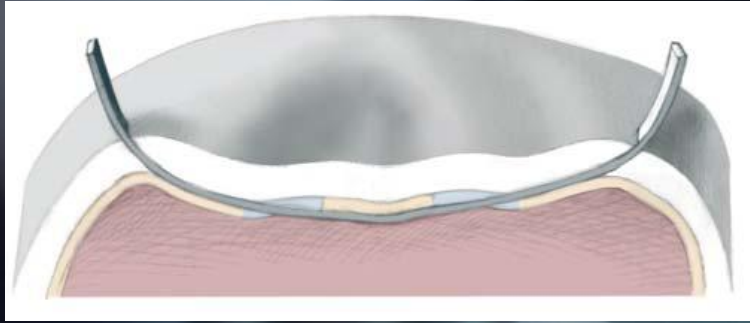



SR-PLLA

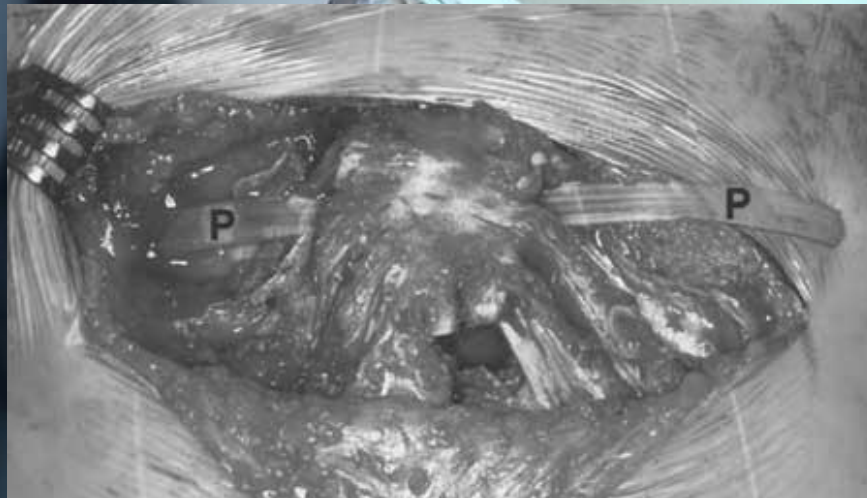

Metoda magnetyczna i pompka próżniowa Ekhartha



Magnatract ext. magnet

pedsurg.ucsf.edu



Magnimplant internal magnet



[Commons.wikimedia.com](https://commons.wikimedia.com)



DZIĘKUJĘ ZA UWAGĘ

